Les clefs de Fort Boyard

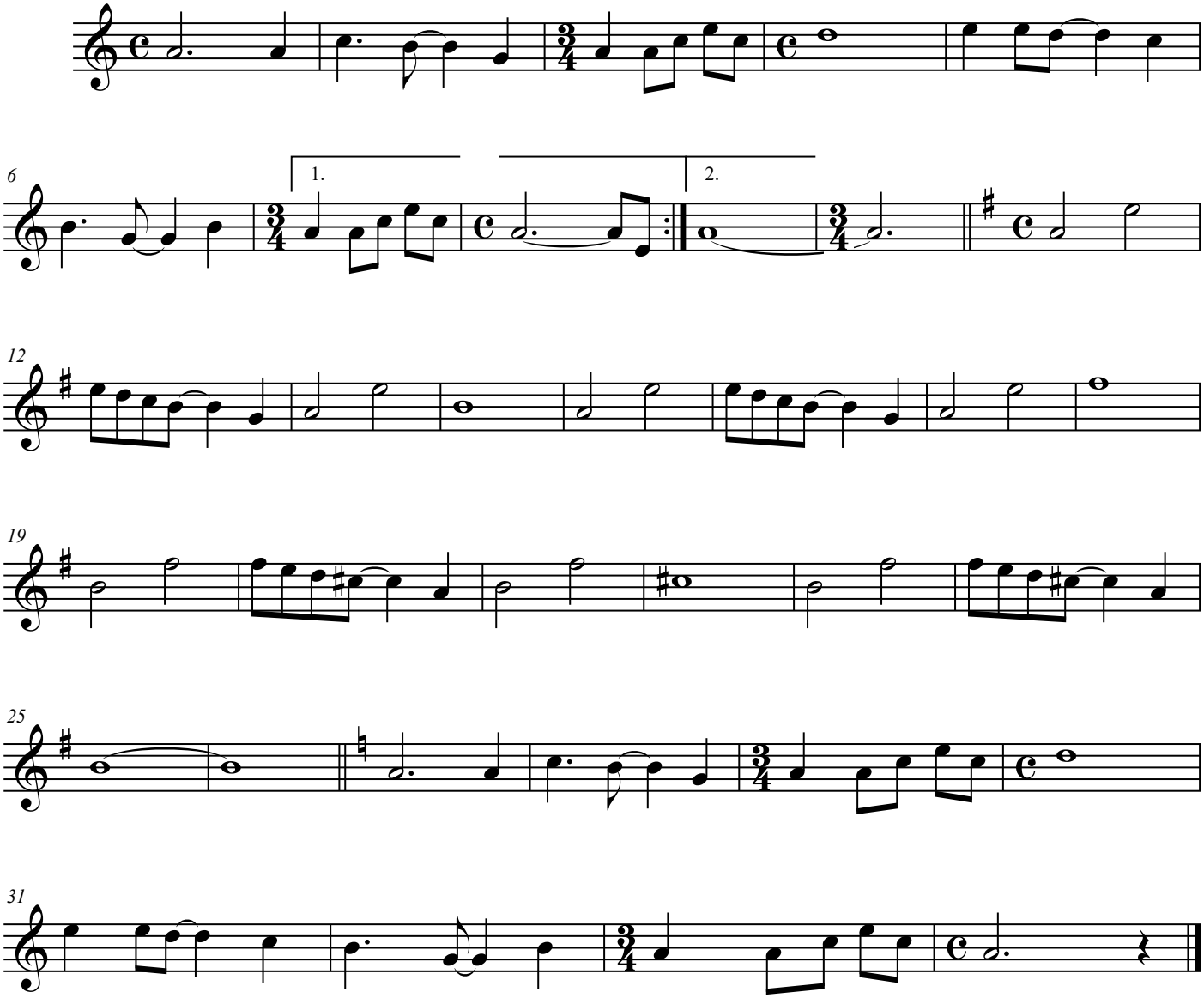

©2009MyriamDarmé