Flûte 2

L'été Presto

Vivaldi

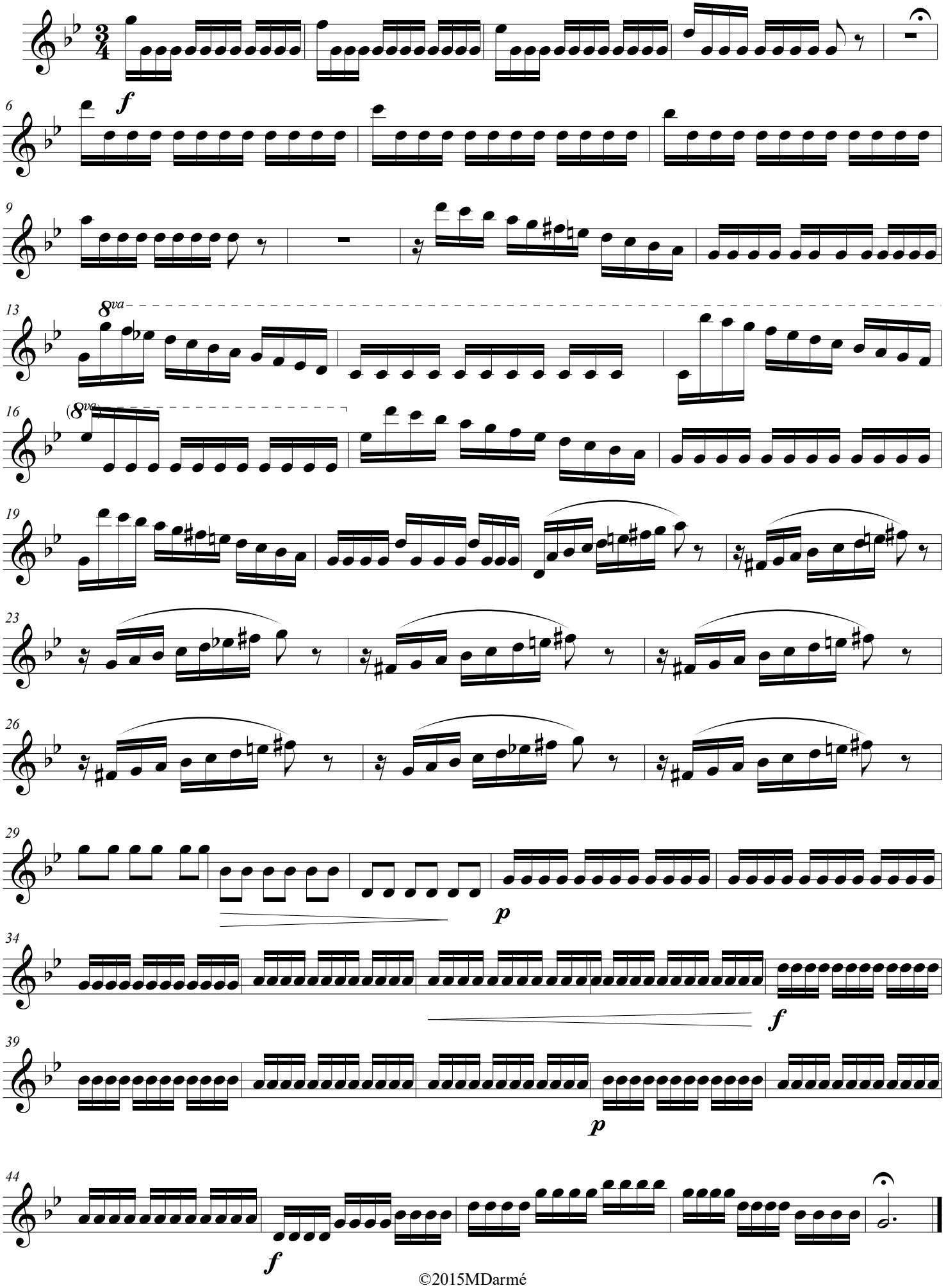

©2015MDarmé